Utan gränser

Antonio Gardano, omkring 1550

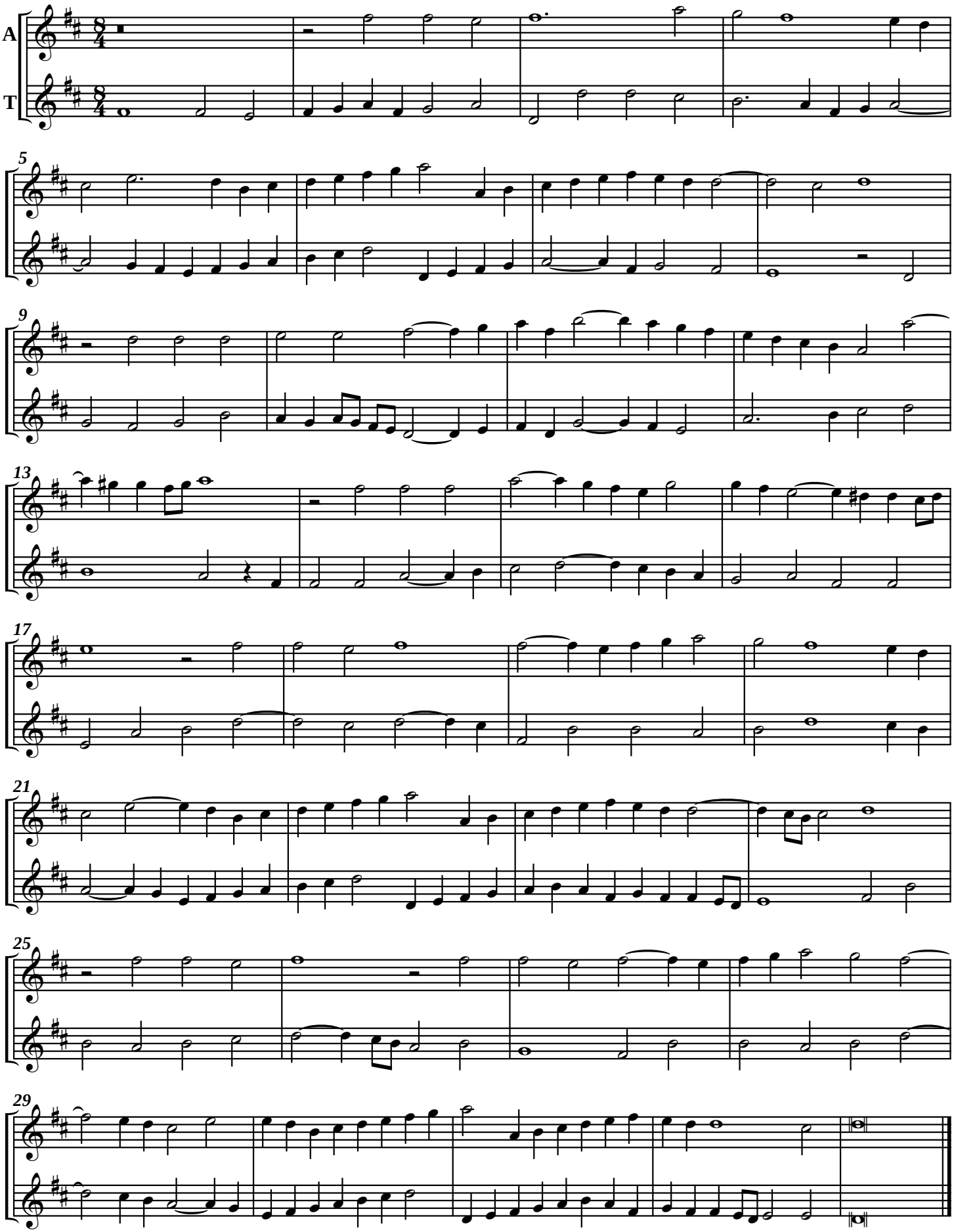

SELbl00068-AT Utskrivet av Stefan Lindén 140221